

D.B. TRIPPS PLAT

Lot No. 6 Beg at Spring
 S80 3/4 E 229 to Road
 up Road 70 thence
 N 78 1/2 W 194 ft.
 S 16 1/2 W 70 "

Lot 7 Beg. at spring
 S80 3/4 E 229 to Road
 up Road 70 ft. thence
 S 53 W 128
 N 45 W 250 to Beg. Spr.

Lot (8) Beg. on I.P. on Road
 S 53 W 128 thence
 S 45 E 70 ft. St. "
 N 53 E 139 to " at Road
 up Road to Beginning

Lot No. 59 Beg on I.P.
 S 43 1/2 W 185 ft. Road
 No 60 S 62 1/2 W 191 to Road
 " 61 S 81 1/2 W 184 " "

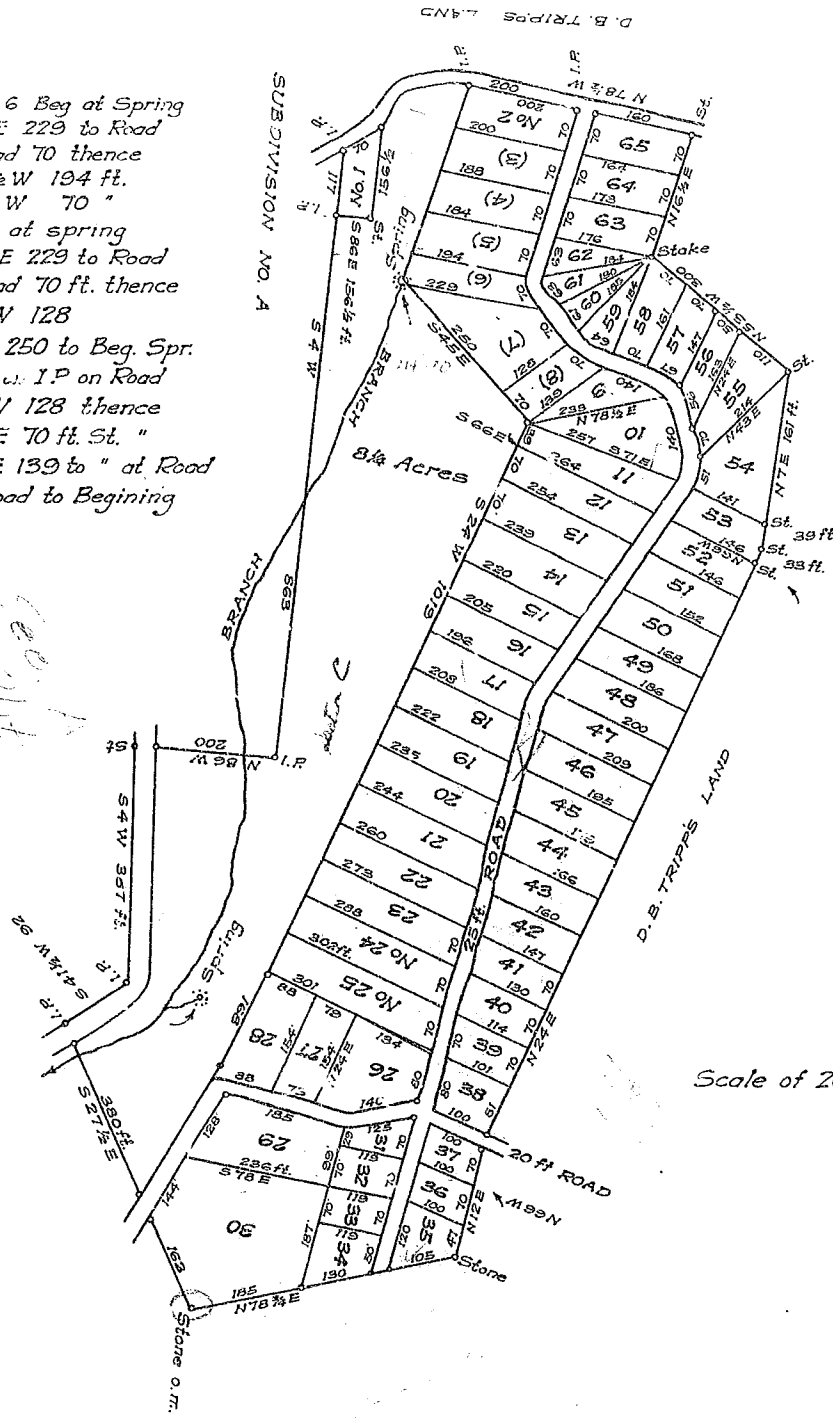

Scale of 200 ft. Per inch

SOUTH CAROLINA
 GREENVILLE COUNTY

Subdivision no. B. River Fall Hights
 on ELLIS RIDGE, Surveyed July 2, 1926
 W. A. Hester
 Reg. Surveyor

Recorded Sept. 24, 1926 by Kay. Bee.

BAD COPY